Be Accessible®

Are You Ready to Be Accessible?

What is Web Accessibility?

Web accessibility means that a website is designed and developed so that everyone, including people with disabilities, can view and interact with web content.

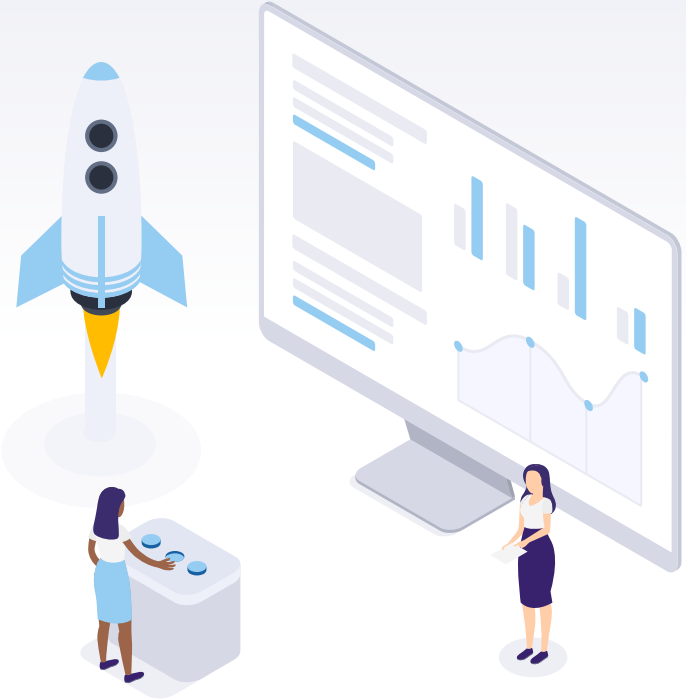

Benefits of an Accessible Website

- ✓ Improves the lives of people with disabilities
- ✓ Provides better usability for all
- ✓ Creates a positive image
- ✓ Ensures cross-browser and mobile compatibility
- ✓ Minimizes legal risk and bad press
- ✓ Increases sales
- ✓ Increases SEO
- ✓ Improves bottom line metrics with decreased management time

ADA Law and Goal

Law

The Americans with Disabilities Act (ADA) was signed into law on July 26, 1990, by President George W. Bush. It is a civil rights law that prohibits discrimination against individuals with all types of disabilities by employers.

Enforcement

The ADA standards are developed and managed by the U.S. Access Board. Federal agencies such as the Department of Justice and the Department of Transportation are responsible for enforcing the standards.

Goals

The main goal of the ADA is to provide everyone the opportunity to participate in the typical American life. This includes access to public services and activities such as purchasing goods and services in the store or online.

The Truth About Accessibility

MYTH	VS	FACT
Accessible website **design** is plain and unattractive		Accessibility doesn’t make websites ugly; designers do.
Accessibility doesn’t affect **that** many people.		**57 million** people in the U.S. alone have a disability.
Accessibility is a **one-time fix**.		Accessibility is applied with **every** website update.
My **overlay plugin** makes my website accessibility.		Overlay plugins make websites **less** accessible.
Accessibility is **too expensive**.		Accessibility applied first is **cheaper** than the cost of fixing issues or responding to a lawsuit.

How do you make an accessible website?

Accessibility is best implemented during a website's development phase.

Using proper semantic markup and following the Web Content Accessibility Guidelines (WCAG) are both a vital part of making an accessible website.

What is WCAG?

Created by the W3C, WCAG provides a list of guidelines that when followed will make a website

- Perceivable
- Operable
- Understandable
- Robust

WCAG's list includes acceptable techniques that developers and designers use to ensure accessibility.

WCAG also includes guidance for testing a website for accessibility.

10 Crucial Accessible Design Habits

1. Use alternative text for non-text content
2. Use descriptive titles and headings
3. Use clear & simple content language including distinguishable links
4. Provide enough time to read and use content
5. Use relative styles to allow text-only resizing up to 200%
6. Eliminate seizure causing features that blink and/or flash
7. Apply sufficient color contrast
8. Provide accessible PDF content
9. Provide alternative formats for multimedia content
10. Implement fail-safe error identification methods

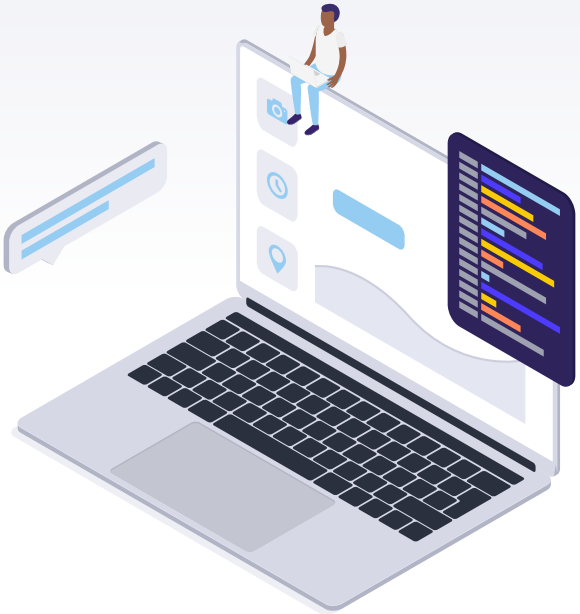

3-Step Solution for your Website

Step 1: Automated Testing

We use top automated software to find accessibility issues on your website.

Step 2: Manual Testing

Our experienced web auditors manually inspect your code and various workflows.

Step 3: Usability Testing

Disabled users perform functional usability testing to provide honest feedback and eliminate false results.

Here's What's Included:

- ✓ Clear strategies that lead to issue resolution and accessibility policy
- ✓ A clear accessibility statement to display on your website
- ✓ Subscriptions to maintain highest level of ADA compliance

Personalized Solutions

We review your website for size and complexity and place it one of the following tiers.

Small Tier

- ✓ Typically 25 page or less
- ✓ Mostly static pages with the same or similar layout structure
- ✓ Typically less than 10 attached documents (e.g. PDFs)

Medium Tier

- ✓ Typically 50 pages or less
- ✓ Many static pages with the similar layout structure
- ✓ Multiple dynamic pages (e.g. interactive elements)
- ✓ Typically less than 50 attached documents

Large Tier

- ✓ Typically more than 50 pages
- ✓ Multiple dynamic pages with various interactive elements
- ✓ Multiple layout structures
- ✓ Secure portal
- ✓ Typically more than 50 pages (less depending on dynamics)
- ✓ Numerous attached documents

Education is the most powerful weapon which you can use to change the world.

-Nelson Mandela

Accessibility Training

Understand the importance of accessibility with convenient webinar programs that fit your schedule. Participants will learn about the ADA regulatory landscape, the web accessibility standards, and how to audit their website or mobile app via:

- ✓ Lunch and Learn Sessions
- ✓ Half-Day Workshops
- ✓ Full-Day Workshops

Be Accessible also offers custom onsite training.

Ask us for more information about a training plan that fits your organization's needs.

Choose Be Accessible

- ✓ We have extensive experience in accessibility auditing and development of both website and mobile apps.
- ✓ We stand by our philosophy: Everyone should have a barrier-free experience on the web.
- ✓ We generate insights from testing with real users and design a solution that fits your needs by creating a personalized, end-to-end service package.
- ✓ Our solutions achieve compliance goals and smoothly fit into your business and technology – whether it's a one-person business or a team of developers.
- ✓ We service all industries from restaurants to tech to financial institutions.
- ✓ We provide ongoing support and technical guidance to all our clients.

Any questions?

Call us at 800-735-0565 or email us at sales@beaccessible.com.

Be Accessible®